TWYFORD C of E SCHOOL

Knowsley City Learning Centres

Online Safety Newsletter October 2026

CapCut

CapCut is a video editing app. Their services are intended for those over the age of 13 (those under the age of 18 must have consent from their parent/legal guardian). It is rated as 13+ on the App store.

What can I do on CapCut?
CapCut is used as a video and image editing tool allowing users to edit their videos/ images as well as add music, sound effects, text and stickers.

What should I be aware of?
- The templates are user generated, therefore they may not always be appropriate for your child to view, for example may contain adult themes.
- CapCut includes access to a library of music that may include explicit lyrics.
- Premium content – CapCut does include in-app purchases/monthly subscriptions to allow users access to premium content.

Further information
Wayne Denner provides further information about the social side of CapCut including a comments section: https://www.waynedenner.com/capcut-parents-guide/

Would you like to read this newsletter in a different language? You can use the translate tool on our web version: https://www.knowsleyclcs.org.uk/october-2026/

AI companions

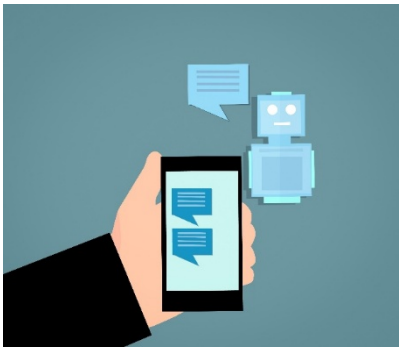

What are AI companions?
AI companions are artificial intelligence services designed to interact with users to simulate friendship or romantic relationships. There are many different AI companions available, accessible via apps or websites. **Many of these apps are intended for adults and have an age rating of 18+.**

Why are children using AI companions?
There are many reasons a child might want to use an AI companion, including:
- To ask advice and questions that they may be embarrassed to ask another person. It may be easier to talk to an AI companion, so it is imperative children understand the difference between AI and real people.
- They feel lonely and are looking for friendship.
- Children may just be curious and want to try new technology.

What should I be aware of?
- **Age restrictions:** it is important to check the age rating to see if it is appropriate for your child.
- **Inappropriate content:** there is often a lack of moderation so users could be exposed to content/language that is not suitable for their age.
- **Emotional dependence:** AI companions are designed to act as a friend, encouraging an emotional dependence. This may lead to your child becoming over reliant on the service. A chatbot should never replace a parent, a medical professional or other trusted adult.
- **Relationships:** repeated use of AI may influence a child's understanding of relationships and consent in real life.
- **Privacy and personal information:** children should not share personal or confidential information with AI companions.

What can I do?
- Check the age rating and any privacy settings.
- Set up appropriate parental controls on their devices/ broadband.
- It is crucial to have regular conversations with your child about the risks outlined above and about what they are doing online. Ensure your child knows that they should talk to you or another trusted adult if anything concerns them.

Further information
https://www.internetmatters.org/resources/ai-chatbots-and-virtual-friends-how-parents-can-keep-children-safe/

Discord



Discord is a social networking app originally designed for gamers, but is now used by lots of different people to **chat to each other online**. The minimum age to access Discord is 13. **The App store rates it as 17+.**

Discord is made up of servers, which are spaces for groups to chat, upload files and share images etc. Anybody can set up a server, and it can be set as either public or private. Users can video call and send direct messages to other individuals or groups. Children who play online games such as Fortnite may use Discord to chat whilst playing the game (**rather than using the game's own chat facility**). In-app purchases are available through Discord's subscription service called Nitro.

How can I make it safer?

Discord have created a Family Centre, which provides further information about what Discord is, as well as information about different safety settings available:
https://discord.com/safety-family-center

As always, we would encourage you to chat to your child to see why they use Discord and ensure that they know how to block users and what to do if they see any inappropriate content. It is important to be aware that Discord does include video/voice calling which cannot be filtered. **Discord is used by an array of users and therefore adult content can be found on Discord, as well as inappropriate language.** Discord have produced this article, which answers frequent questions:
https://discord.com/safety-library

5 fun online activities

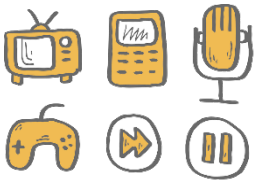

Whilst we must be aware of the negative aspects of the internet, it's also important to remember that it can also be a great place to have fun or learn something new as a family. Why not try the following?

1. Play a game together.
2. Take a family quiz – it could be around the topic of online safety (e.g. from Childnet) or you could use Kahoot to create your own.
3. Learn something new – explore BBC Bitesize, National Geographic Kids or Khan Academy.
4. Create something – make a digital drawing or video.
5. Read an Audio book.

Users of this guide do so at their own discretion. No liability is entered into. Current as of the date released 01.10.26. The inclusion of any links does not imply any affiliation with or endorsement of the linked websites, documents, or videos, nor are we claiming any ownership or copyright in the content of the linked materials.

Doki Doki Literature Club

Doki Doki Literature Club is a game that, due to its cartoon anime appearance, may appear to be a game suitable for all. However, as the game progresses, it contains much darker and potentially distressing themes. The game includes references to suicide, self-harm and death.

The App store rates it as 18+ as it has cartoon or fantasy violence and horror/fear themes as well as infrequent profanity and crude humour. The game is described as psychological horror. You should also be aware that the app also includes in app purchases.

The game's own website also states that it "is not suitable for children or those who are easily disturbed."

Please ensure you have set up appropriate parental controls on any devices and platforms that your child uses to ensure they can't access games that are not suitable for their age.

Happy Tree Friends

Happy Tree Friends is another animated series that might look harmless because of its cartoon graphics, but the programme contains violence, death and blood. Clips of Happy Tree Friends are also circulating on social media platforms.

As above, we would recommend that you have set up appropriate parental controls to limit exposure to content like this. Also, chat to your child about what they are watching online and ensure they know that if they do see something online that upsets them, then they should talk to you or another trusted adult.

Further information:
https://www.commonsensemedia.org/website-reviews/happy-tree-friends